

CITY OF NAPOLEON
ENGINEERING DEPARTMENT

SIGN PERMIT

(Please Print or Type)

Owner's Name

Address

Builder

SIGN

BILLBOARD

AWNING

MARQUEE

Location of Project:

Additional Information:

Dimensions

Date

Signature of Applicant

White - Applicant

Yellow - Clerk-Treasurer

Pink - Engineering

Application Must Be Accompanied with Sketch and Description of Proposed Installation

Gold - County Auditor

Do Not Write Within Boxed Area.
For Engineering Office Use Only.

Permit No.

Issued

By

Estimated Cost

Base Fee

Add

Total Fee

Tel. 592-1093

Address

715 Roman St

Metal

AWNING

BILLBOARD

MARQUEE

Location of Project:

Additional Information:

Dimensions

Date

Signature of Applicant

White - Applicant

Yellow - Clerk-Treasurer

Pink - Engineering

Application Must Be Accompanied with Sketch and Description of Proposed Installation

Gold - County Auditor

Howard 916 1/2 Main St

Geo H 16 Tomlin 715 Roman St

Note: 916 1/2 (slab existing) properly grounded setbacks 8k. Square Feet completed

Date 4/28/75

Signature of Applicant [Handwritten Signature]

Street
816 W. Main
80ft

lots 5 & 6

There were no visible iron stakes

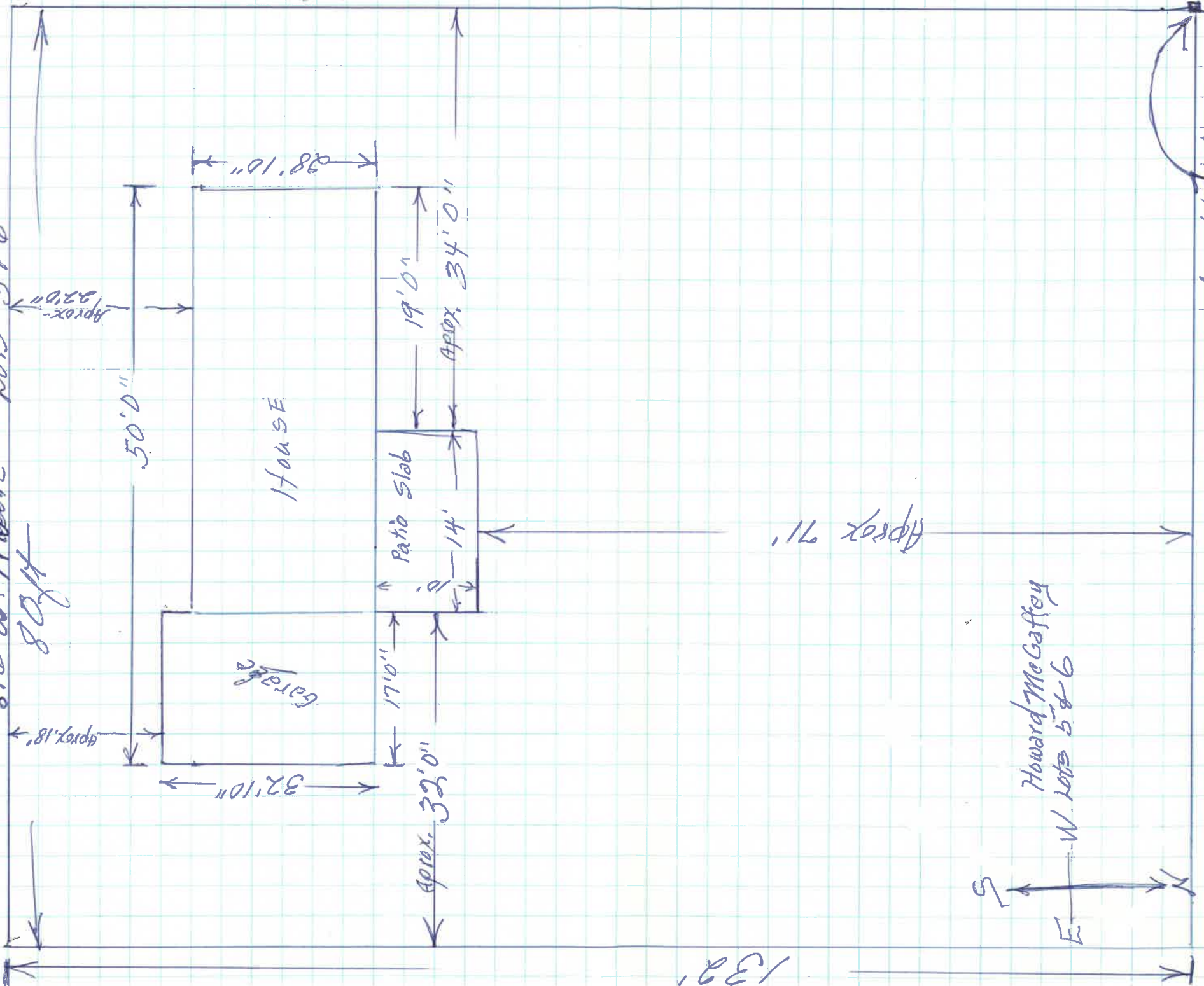

wooden stakes between two gardens

Alley

Howard McGaffey
W. Lots 5 & 6



132'

HOUSE ROOF -
OVER HANG

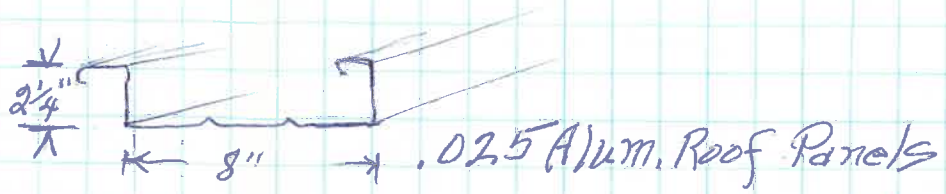

3 1/2" Aluminium I Beam

6" side fascia

6" Gutter fascia
15 1/4" wide

11' 0"

Roof Span 9' 9"

Heavy 1 1/2" x 1 1/2" sq. tubing
scroll columns (2)

House Wall

9' 1"

Patio Slab

10' 0"

14' 0"

10"

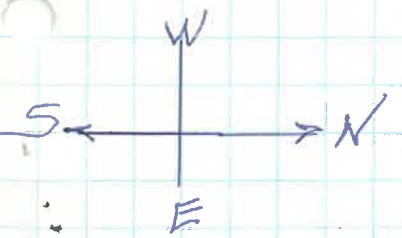

Howard McGaffey - 816 W. Main St